

# Beta Awards

betacity.eu

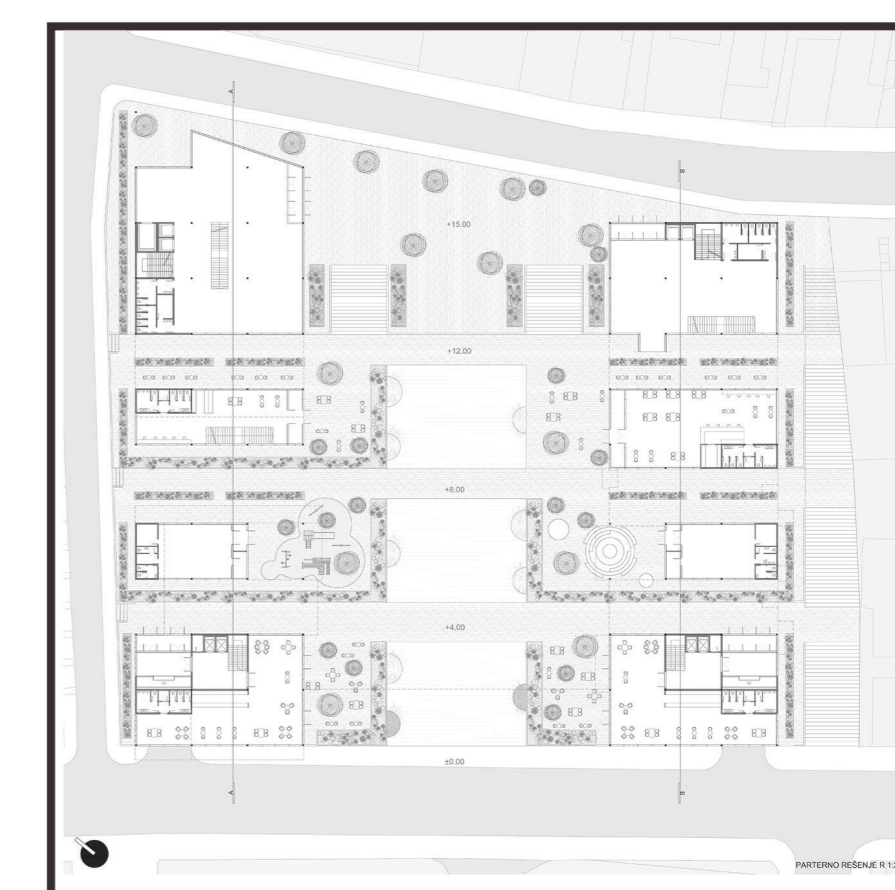
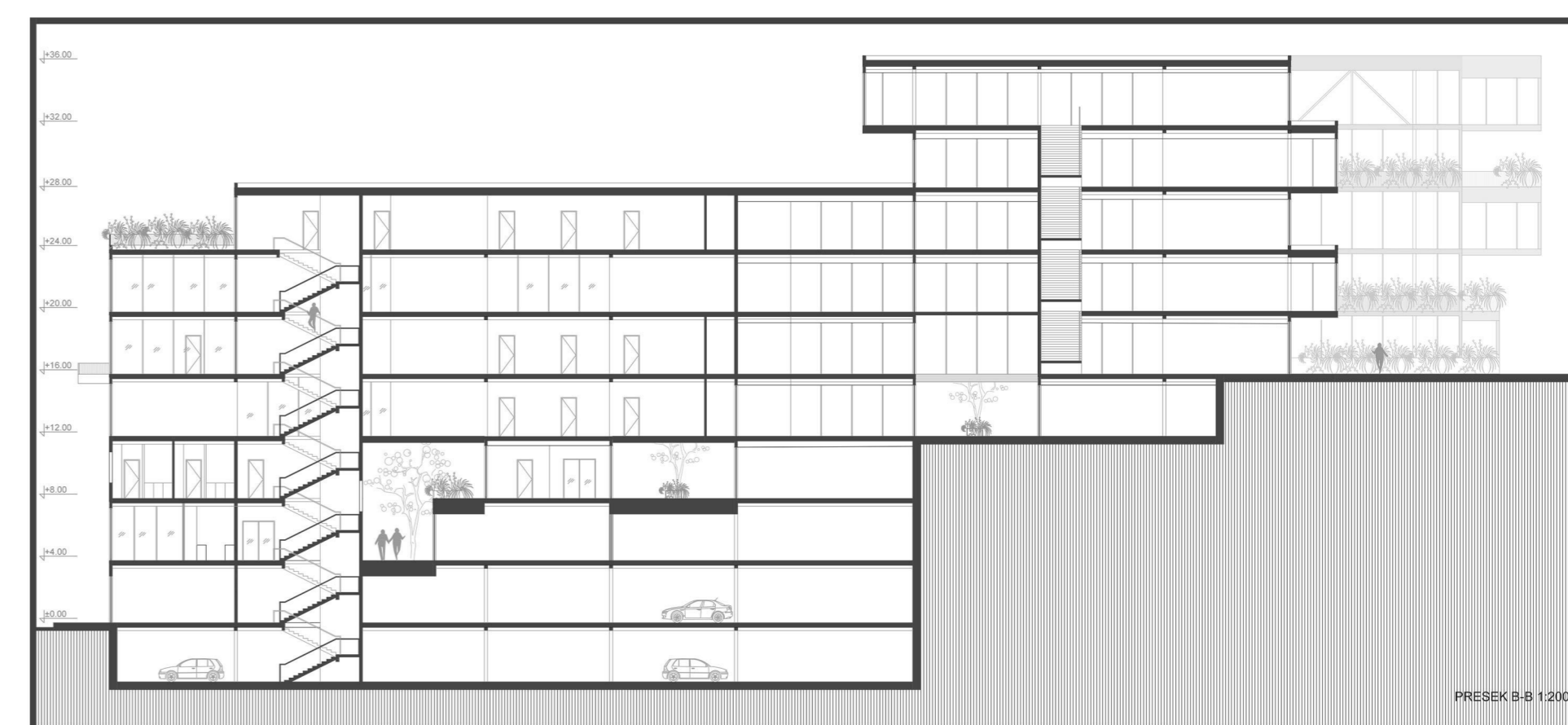
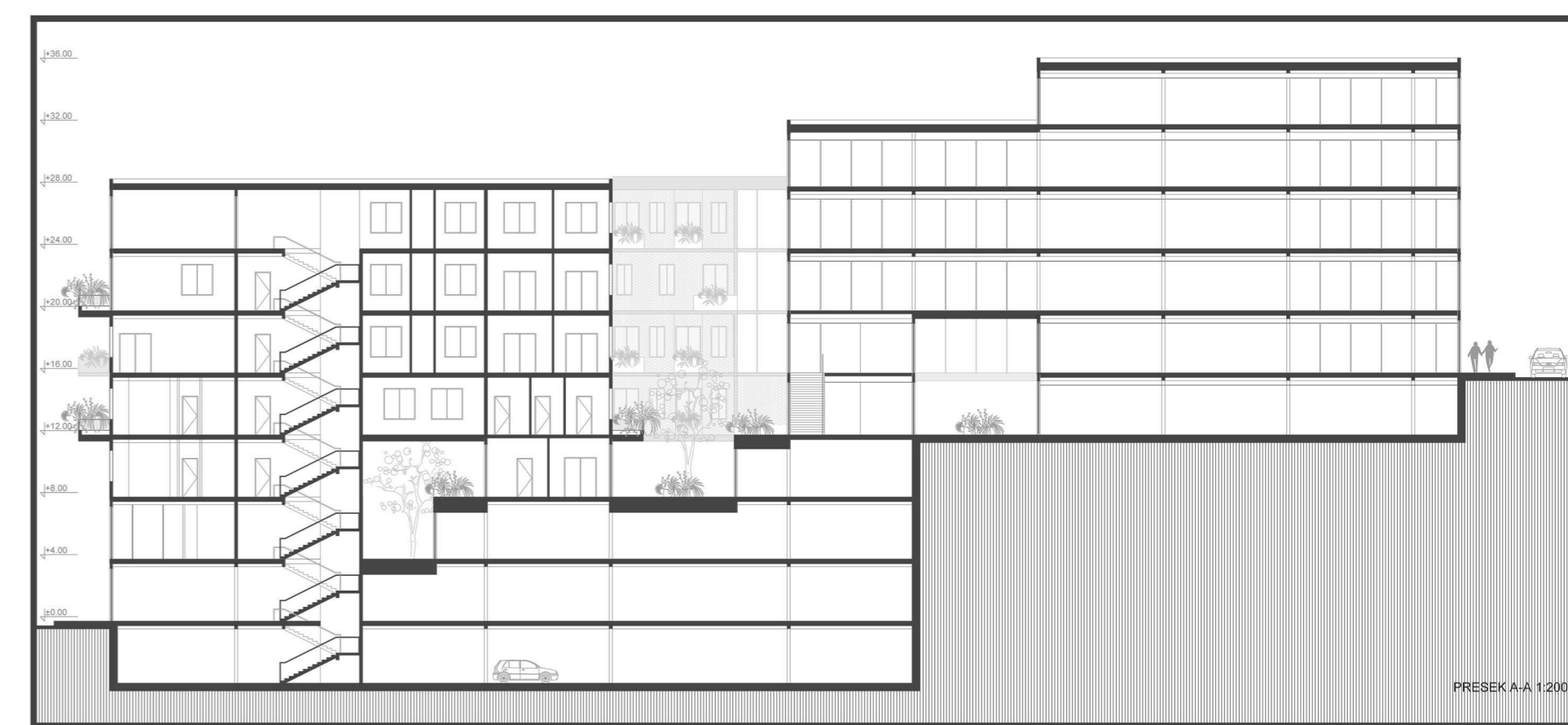
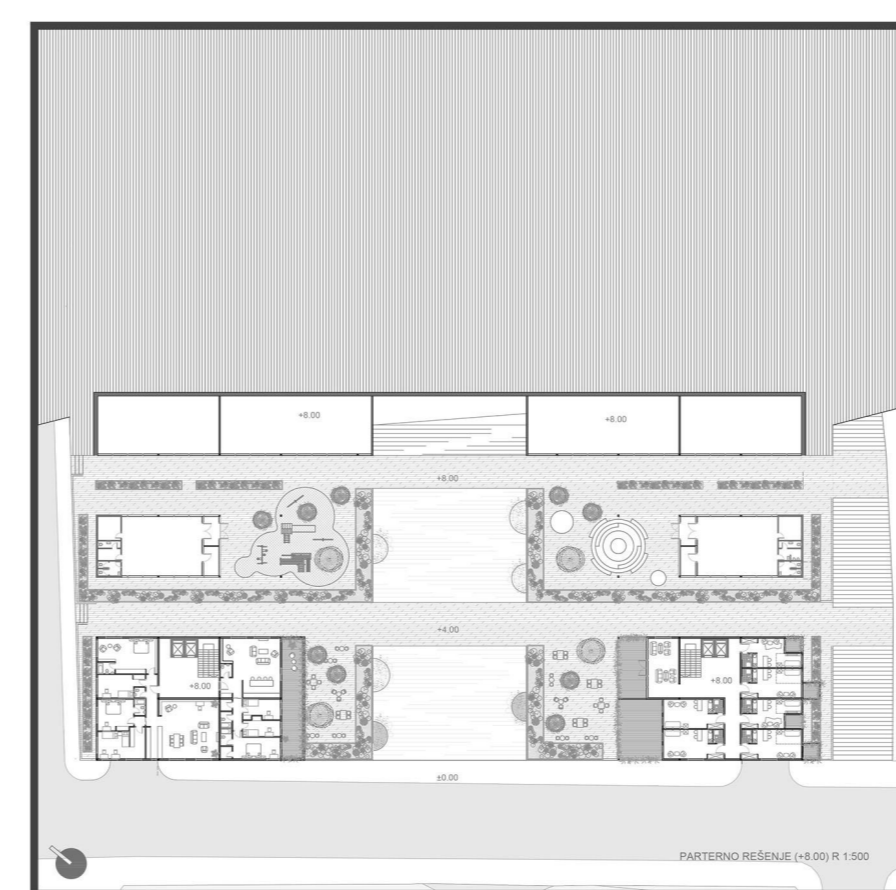
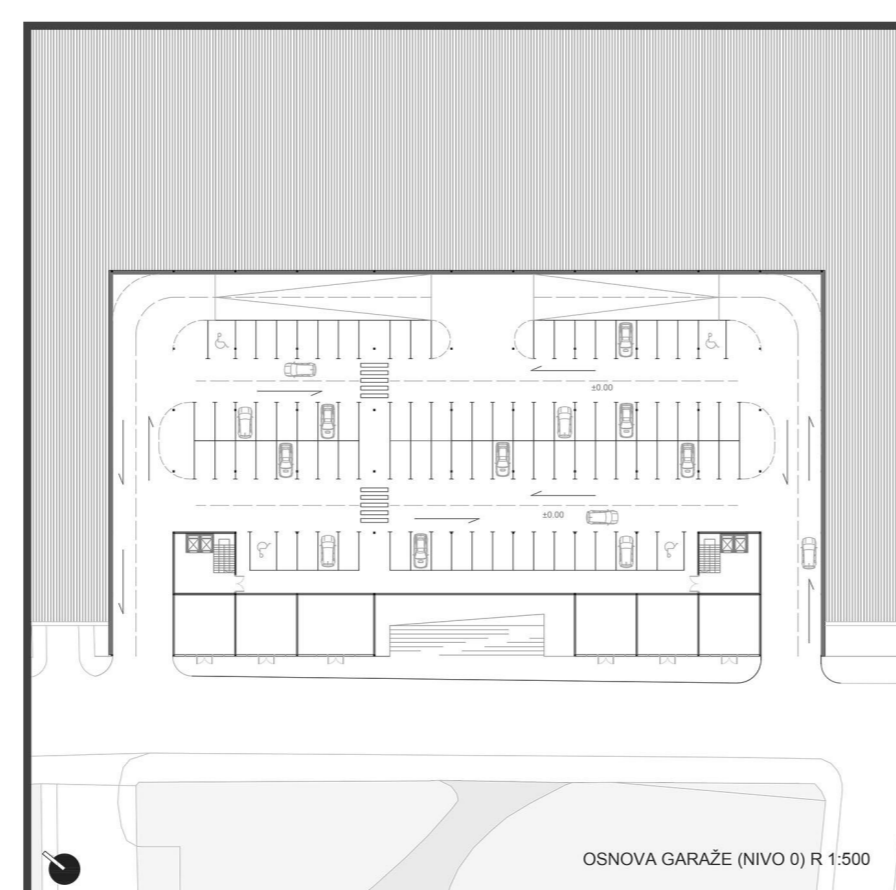
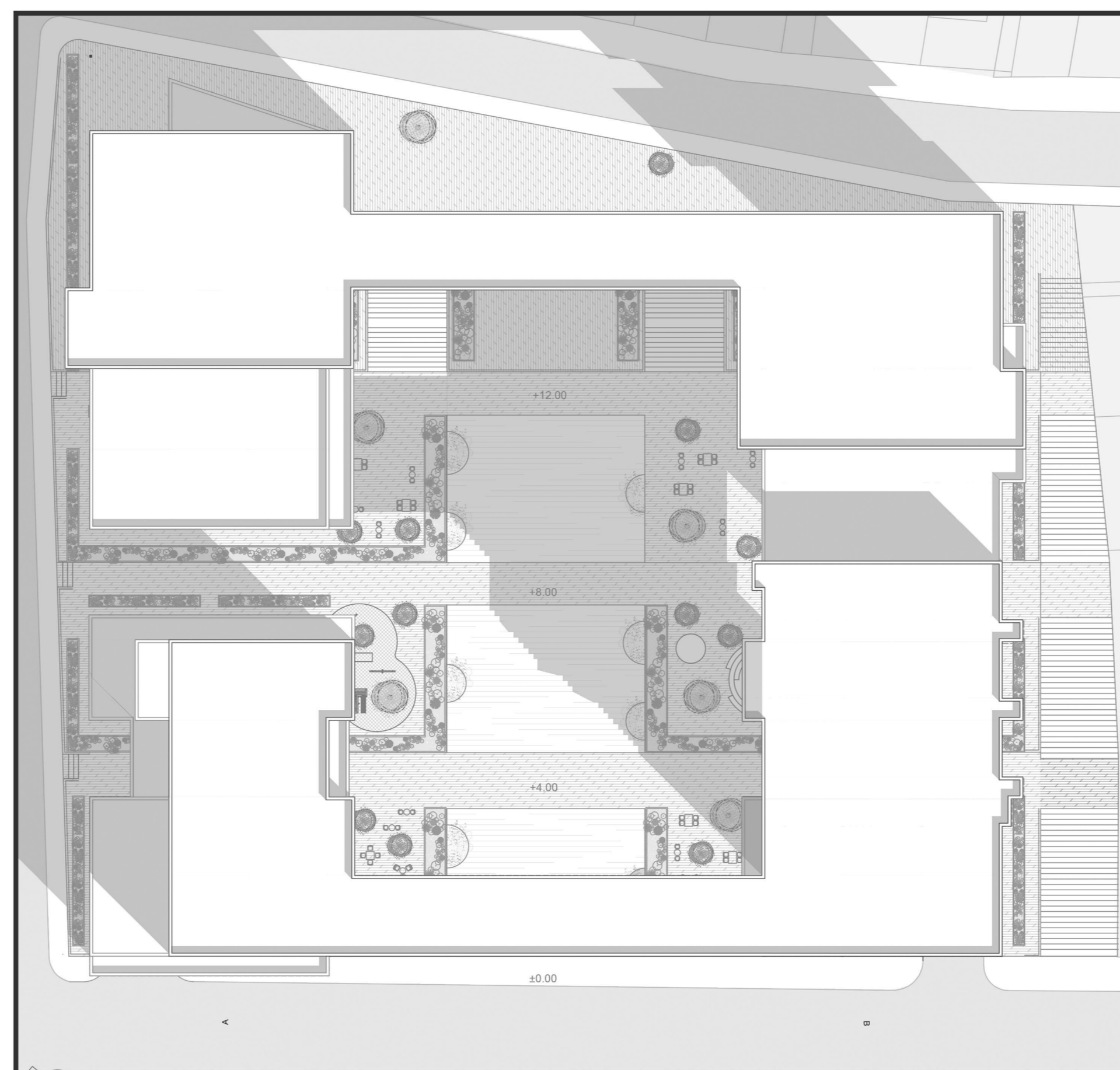
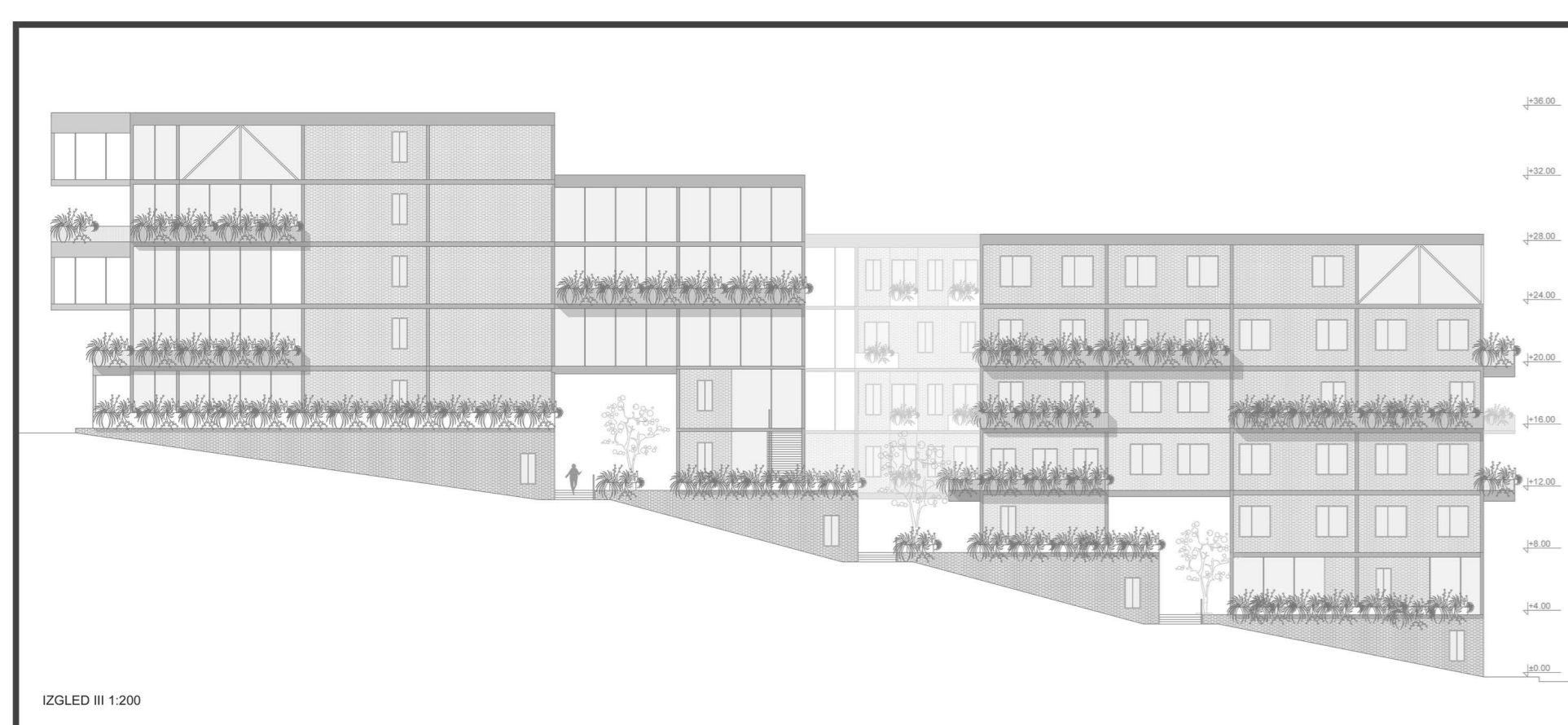
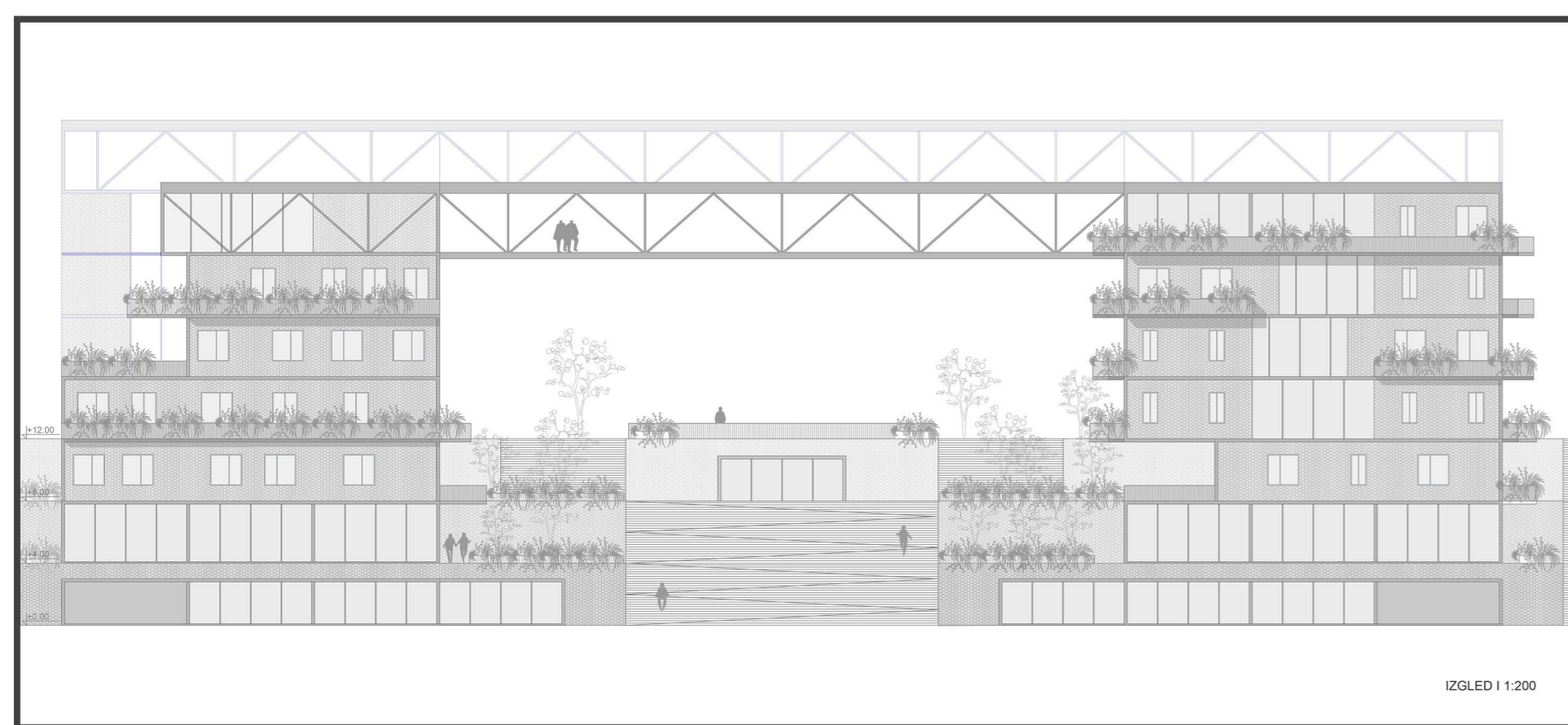
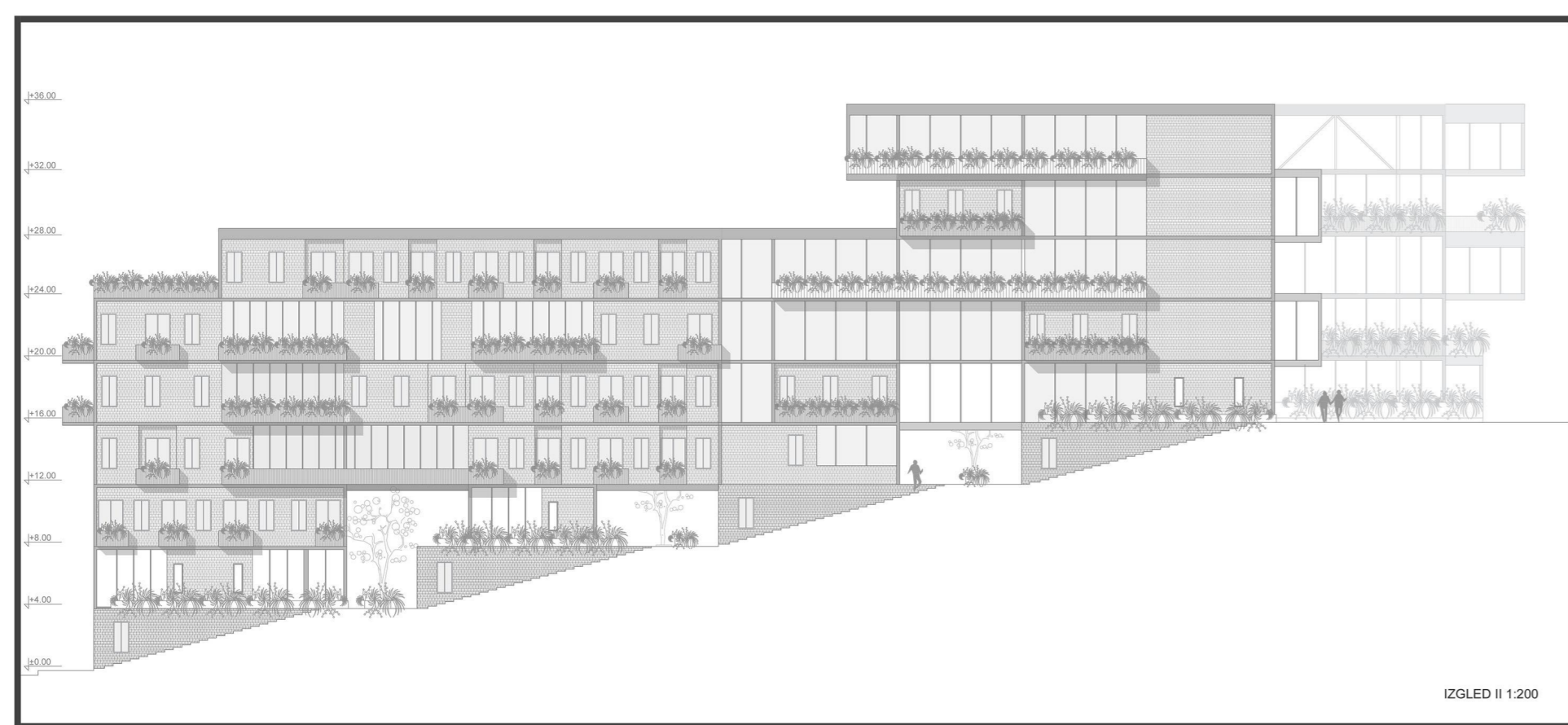
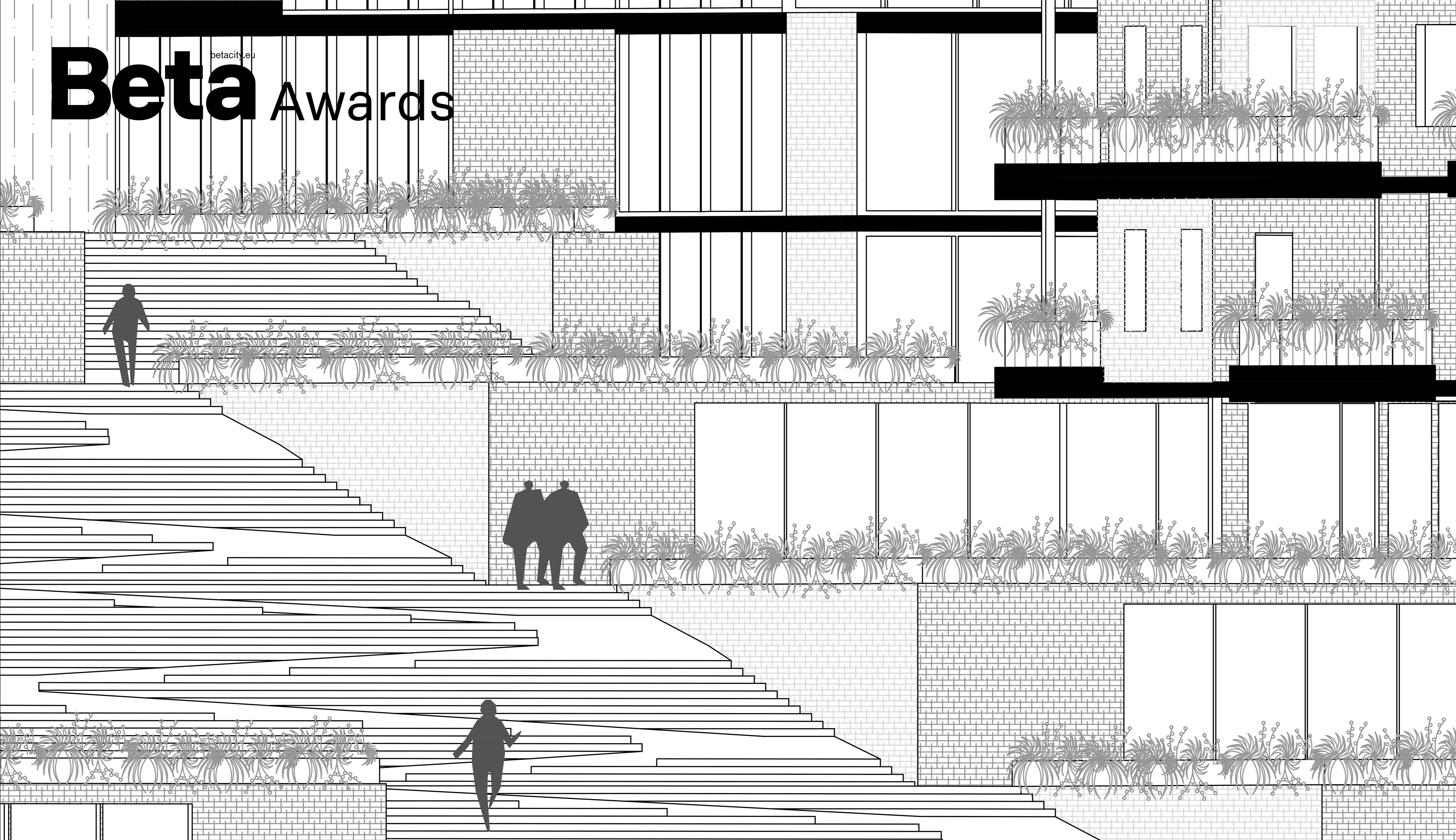

## GRADUATION PROJECTS

RO **Lucrări de licență** HU **Diplomamunkák** SRB **Diplomski radovi**

### AUTHOR(S)/TEAM REPRESENTATIVES

\*\*\*Autor(i)/Reprezentanți(e) echipă \*\*\*Szervezők/A csapat képviselői \*\*\*Autori/ Представници тима

### PROJECT TITLE

\*\*\*Titlul proiectului în Engleză \*\*\*A projekt címe \*\*\*Naslov projekta

### PROJECT LOCATION

\*\*\*Lokacija projekta \*\*\*Projekt helyszíne \*\*\*Lokacija projekta

### PROJECT COMPLETION DATE

\*\*\*Data finalizare proiect \*\*\*Az építkezés befejezésének dátuma \*\*\*Datum završetka izgradnje

### PHOTO CREDITS

\*\*\*Creditre foto \*\*\*Fényképek hitelei \*\*\*Foto krediti

Nadja Koscica

Urban Side

Belgrade, Serbia

July 2024

Nadja Koscica

### PROJECT DESCRIPTION IN MOTHER TONGUE

\*\*\*Descrierea proiectului în limba maternă \*\*\*A projekt leírása a pályázó anyanyelvén \*\*\*Opis projekta na maternjem jeziku

Konceptom je osmišljeno da se teren podeli u četiri nivoa koja će međusobno biti povezana centralnom i perifernom komunikacijom. Centralno stepenište je pozicionirano tako da se iz nje dolazi do javnih i polu-javnih prostora. Izgrađena struktura se nalazi po obodu bloka i na taj način se postiže postepen prelazak iz javne u polu-privatne i privatne zone. Periferno stepenište se nalazi po strani bloka i predstavlja nešto privatniji vid komunikacije. Platoni koji sčinjavaju lokaciju imaju dvostruku funkciju. Na njima se nalaze različite vrste javnih ili polu-privatnih sadržaja, dok se ispod njih nalaze prostorije u funkciji komercijalnih i uslužnih objekata uklopanih u zemlju. Parter je osmišljen kao tampon zona između privarog i javnog dela bloka. Kako bi se oslobodio što veći deo javnog u polu-javnog prostora prizemlja su uglavnom manjih površina u odnosu na ostatak objekata. Time se stvaraju natkriveni prostori koji su u funkciji sadržaja prisutnog u prizemljima objekata. Kako su funkcije prizemlja uglavnom kafe ili zajedničke prostorije stanara rezidencijalnog bloka, spolašnji prostori ovih zona predavaju bašte, igrališta koji upotpunjuju provođenje slobodnog vremena zajednice. Izgrađena struktura je

pozicionirana po obodu bloka kako bi centralni deo dobio funkciju javnog prostora. Struktura je funkcionalno podeljena na dve zone koje su ponaosob podeljene na još dve pod zone. Lokacija je podeljena na četiri međusobno povezana nivoa. Na njima se nalaze različite vrste sadržaja, dok se ispod njih nalaze prostorije u funkciji komercijalnih i uslužnih objekata polu-uklopanih u zemlju. Struktura koja se nalazi na prava dva parterna nivoa ima funkciju stanova, dok struktura koje se nalaze na gornjem delu lokacije, na druga dva nivoa, imaju javnu funkciju. Strukturu u zonama prvog i poslednjeg parternog nivoa karakterišu portali koji se nalaze na poslednjim etažama strukture. Oni predstavljaju zajedničke prostore kurtisnika sa pogledom. U javnom delu kompleksa to su uslužni prostori za zaposlene ili posetioci, dok u rezidencijalnom delu portali predstavljaju mesta okupljanja i mesto za zajedničko provođenje slobodnog vremena. Takođe predstavljaju jednu vrstu monumentalnog ulaska u samu lokaciju. Struktura koja je predviđena na gornjem delu lokacije ima javnu funkciju. Na jednoj strani se nalazi poslovni centar, dok na drugoj galerijski prostor. Povezani su portalom koji ima funkciju kafe sa vidikovcem.

The concept is designed to divide the terrain into four levels, which will be interconnected by central and peripheral communication. The central staircase is positioned to provide access to public and semi-public spaces. The built structure is located along the perimeter of the block, thus achieving a gradual transition from public to semi-private and private zones. The peripheral staircase is situated on the side of the block, representing a more private means of communication. The ground level is designed as a buffer zone between the private and public parts of the block. To maximize the public and semi-public space, the ground floors are generally smaller in area compared to the rest of the building. This creates covered areas that serve the content present on the ground floors. Since the ground floors are mostly cafes or communal rooms for the residents of the residential block, the outdoor spaces of these zones include gardens and playgrounds, enhancing the community's leisure time. The built structure is positioned along the perimeter of the block to give the central part the function of a public space. The structure is functionally divided into two zones, which are individually subdivided

into two sub-zones. The location is divided into four interconnected levels. They contain various types of content, while underneath them are rooms serving commercial and service facilities that are semi-underground. The structure on the first two ground levels serves residential purposes, while the structures located on the upper part of the location, on the other two levels, have a public function. The structure in the zones of the first and last ground level is characterized by portals located on the top floors of the structure. These represent common areas for users with a view. In the public part of the complex, these are service areas for employees or visitors, while in the residential part, the portals represent gathering places and areas for communal leisure activities. They also serve as a monumental entrance to the location. The structure intended for the upper part of the location has a public function. On one side, there is a business center, while on the other side, there is gallery space. They are connected by a portal that functions as a café with an observation deck.